



EH783

FR Kit circuit supplémentaire

DE Satz für Zusatzkreis

EN Additional circuit kit

NL Kit extra kring

IT Kit circuito aggiuntivo

ES Kit para circuito adicional

PL Zestaw obiegu dodatkowego

PT Kit circuito suplementar

CS Sada pro další okruh

RO Kit circuit suplimentar

BG Комплект допълнителен кръг

SL Komplet za dodatni tokokrog

EL Κιτ συμπληρωματικού κυκλώματος

TR İlave devre kiti

FI Lisäpiirin sarja

NO Ekstra sett til krets

RU Дополнительный набор контура

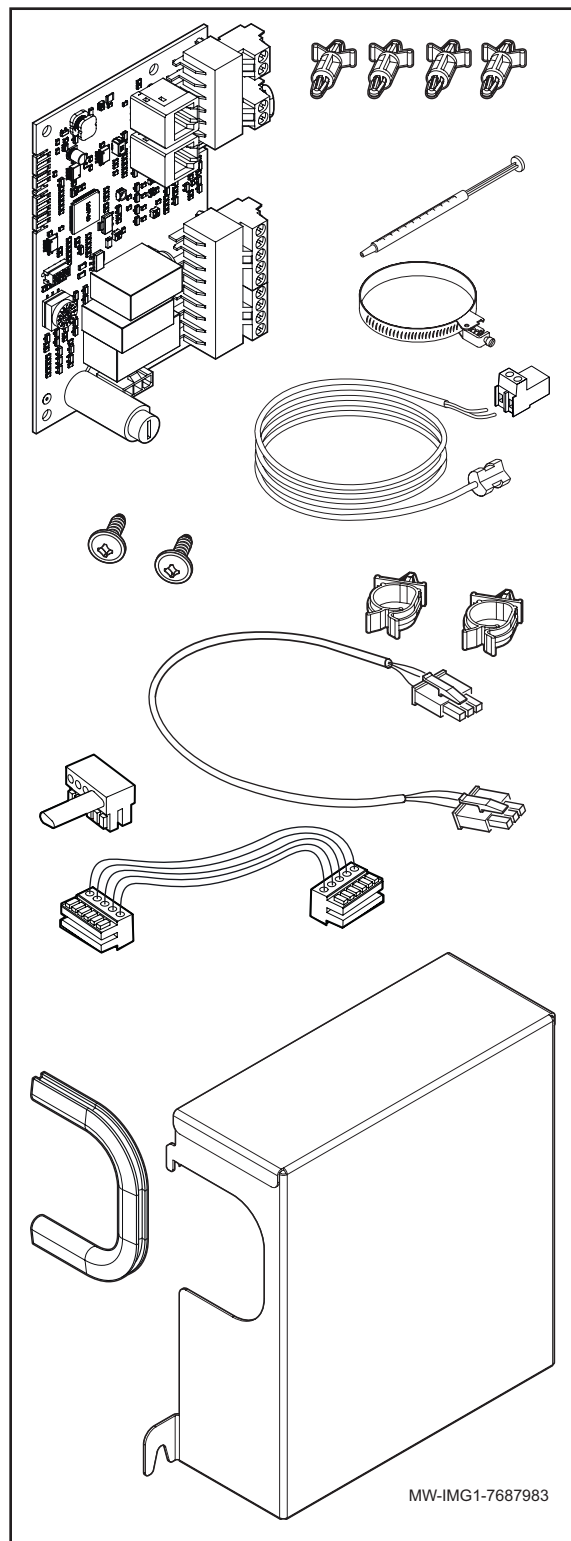

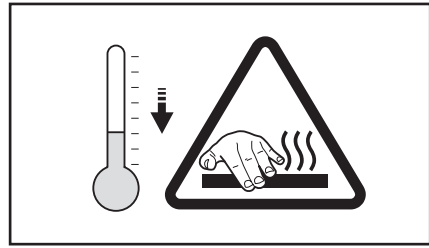
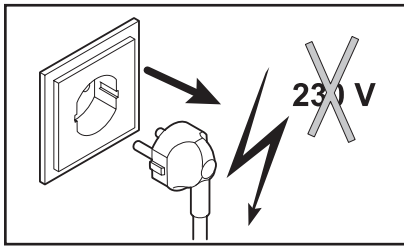

MW-IMG2-7687983

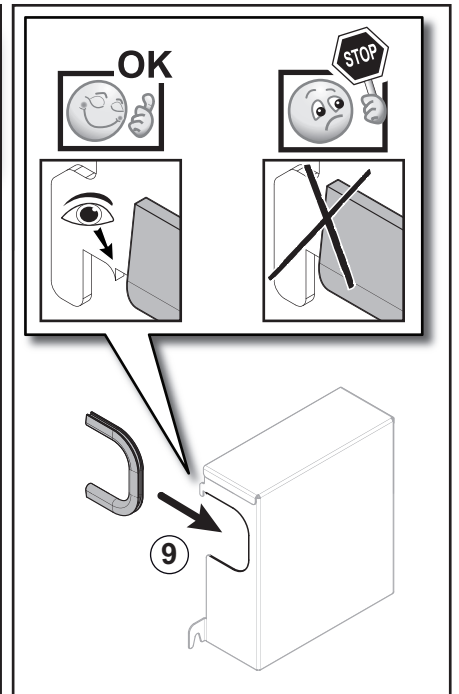
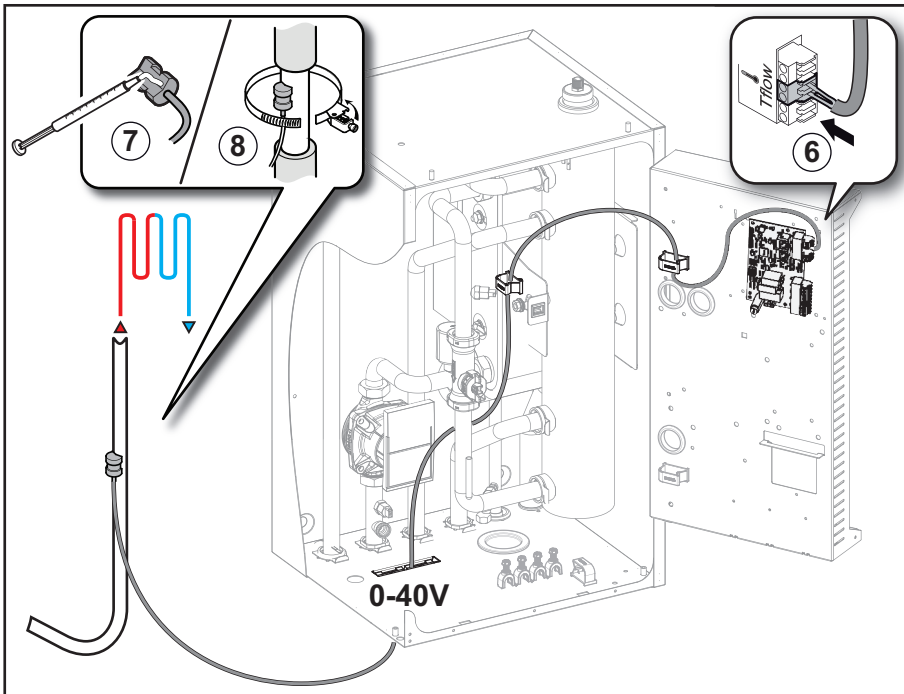
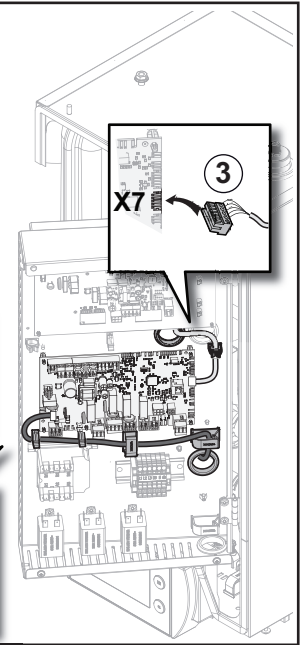
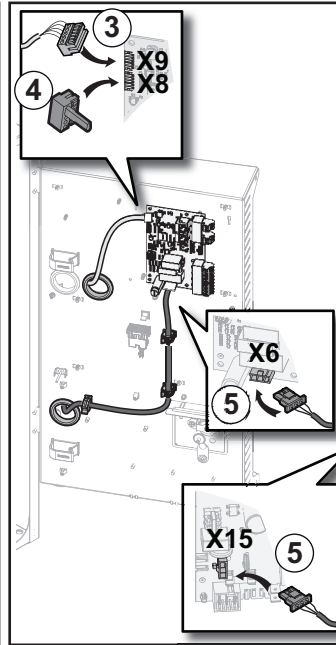
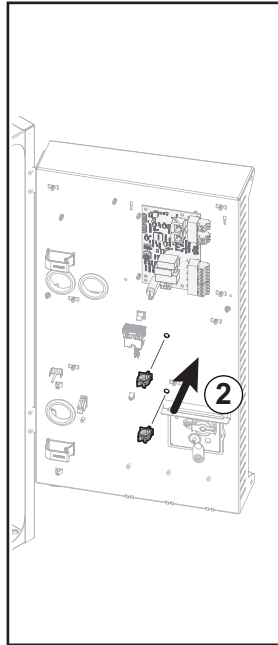
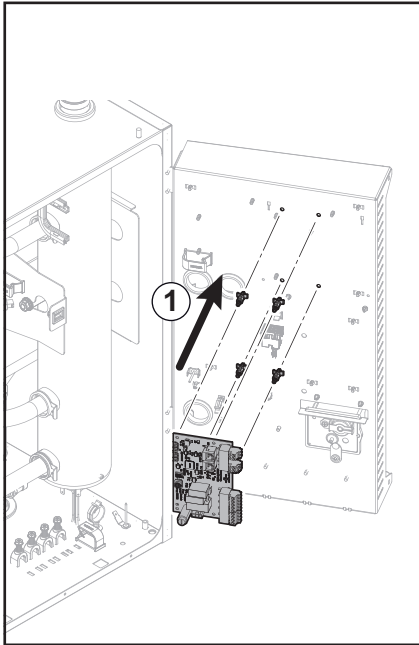

MW-IMG3-7687983

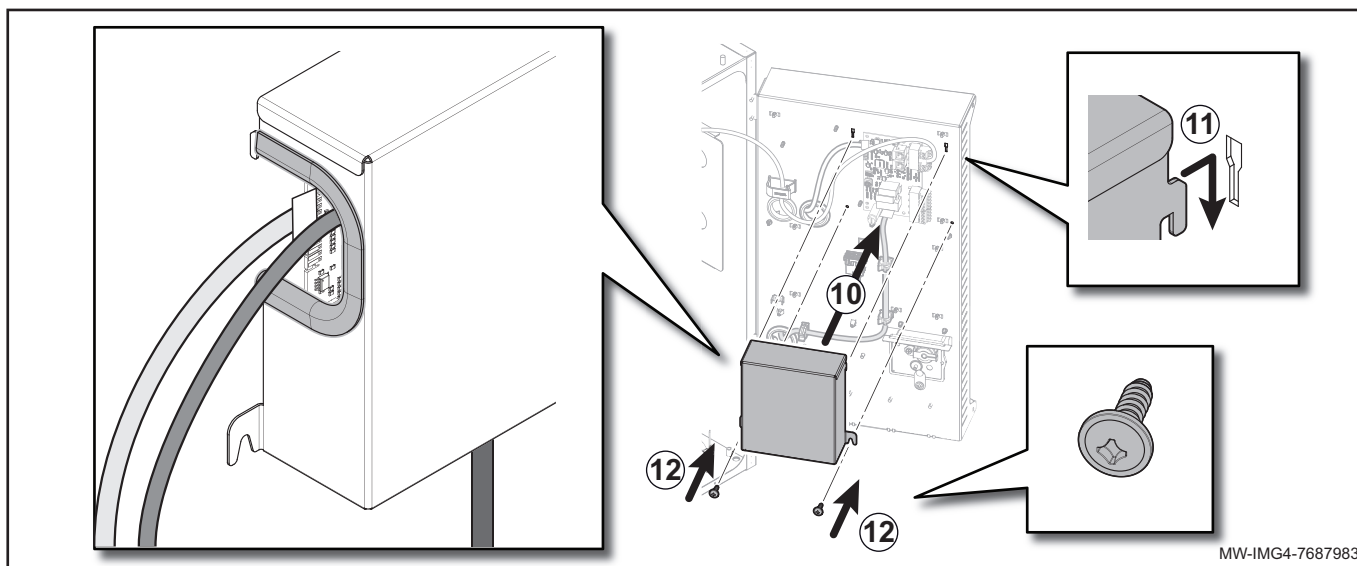

MW-IMG4-7687983

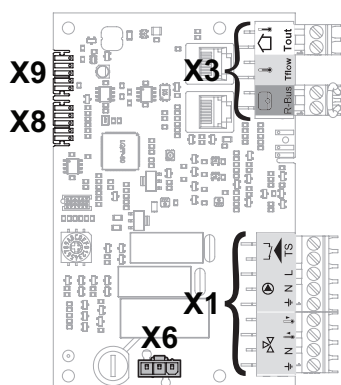

MW-IMG5-7687983

NL

X1 Voeding Pompe / Driewegklep
X3 Vertreksensor / Buitentemperatuursensor / OpenTherm
X6 Voeding 230 V
X8 BUS
X9 BUS

ES

X1 Alimentación Bomba / Válvula de 3 vías
X3 Sonda de salida / Sonda de temperatura exterior / OpenTherm
X6 Alimentación 230 V
X8 BUS
X9 BUS

PT

X1 Alimentação Circulador / Válvula de 3 vias
X3 Sonda de ida / Sonda de temperatura exterior / OpenTherm
X6 Alimentação 230 V
X8 BUS
X9 BUS

RO

X1 Tensiune de alimentare Pompa / Vana cu 3 cai
X3 Sonda de tur / Sonda de temperatura exterioara / OpenTherm
X6 Alimentare 230 V
X8 BUS
X9 BUS

SL

X1 Dovolna napetost Črpalka / 3-potni ventil
X3 Tipalo predtoka / Zunanje temperaturno tipalo / OpenTherm
X6 Priključek omrežne napetosti 230 V
X8 BUS
X9 BUS

TR

X1 Besleme Pompa / Üç yollu vana
X3 Çıkış suyu sensörü / Dış hava sensörü / OpenTherm
X6 230 V güç kaynağı
X8 BUS
X9 BUS

NO

X1 Strømforsyning Pumpe / 3-veis ventil
X3 Turvannsføler / Utetemperaturføler / OpenTherm
X6 Strømtilførsel 230 V
X8 BUS
X9 BUS

FR

X1 Alimentation Pompe / Vanne 3 voies
X3 Sonde de départ / Sonde de température extérieure / OpenTherm
X6 Alimentation 230 V
X8 BUS
X9 BUS

DE

X1 Versorgung Pumpe / 3-Wege-Ventil
X3 Vorlauffühler / Außentemperaturfühler / OpenTherm
X6 Stromzufuhr 230 V
X8 BUS
X9 BUS

EN

X1 Power supply Pump / 3-way valve
X3 Flow sensor / Exterior temperature sensor / OpenTherm
X6 230 V main supply
X8 BUS
X9 BUS

IT

X1 Alimentazione Circolatore / Valvola tre vie
X3 Sonda di mandata / Sonda della temperatura esterna / OpenTherm
X6 Alimentazione 230 V
X8 BUS
X9 BUS

PL

X1 Zasilanie Pompa / Zawór 3-drogowy
X3 Czujnik zasilania / Czujnik temperatury zewnętrznej / OpenTherm
X6 Zasilanie elektryczne 230 V
X8 BUS
X9 BUS

CS

X1 Elektrické napájení čerpadlo / 3-cestný ventil
X3 Přiložené čidlo / Venkovní čidlo / OpenTherm
X6 Elektrické napájení 230 V
X8 BUS
X9 BUS

BG

X1 Захранване Помпа / Трипътен вентил
X3 Датчик на подаването / Външен температурен датчик / OpenTherm
X6 230 V основно захранване
X8 комуникация
X9 комуникация

EL

X1 Τροφοδοσία Κυκλοφορητής / Τρίοδος βάνα
X3 Αισθητήρας εξόδου νερού θέρμανσης / Αισθητήρας εξωτερικής θερμοκρασίας / OpenTherm
X6 Ηλεκτρική παροχή 230 V
X8 Διάυλος
X9 Διάυλος

FI

X1 Virtalähde Pumppu / 3-tieventtiili
X3 Menoveden anturi / Ulkolämpötilan anturi / OpenTherm
X6 230 V virransyöttö
X8 sähköjohdin
X9 sähköjohdin

RU

X1 Электропитание Насос / Трехходовой клапан
X3 Датчик подающей линии / Датчик наружной температуры / OpenTherm
X6 Электрическое питание 230 В
X8 BUS
X9 BUS

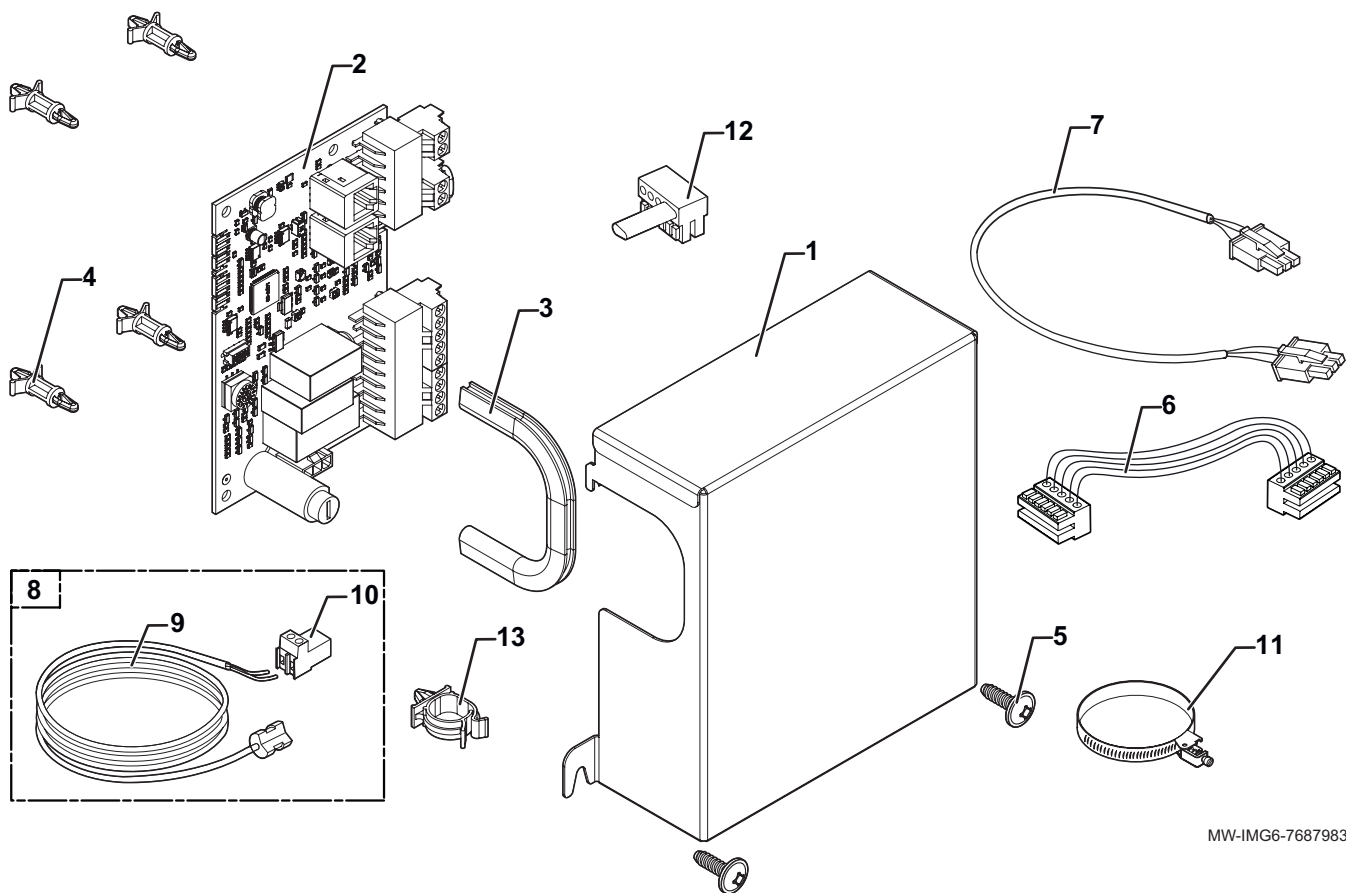

MW-IMG6-7687983

		FR	EN
1	7677656	Couvercle de la carte second circuit	
2	7646314	Carte SCB-04b	
3	BRO193722	Profil de protection d'arête 6,5x9,5 >PVC	
4	300020012	Support clipsable	
5	95770149	Vis RL H ST 3,9-13 F ZN	
6	7622059	Faisceau L-BUS Longueur 300	
7	7681340	Faisceau alimentation SCB-04b	
8	85754937	Sonde départ montée	
9	95362449	Sonde départ VF 60 2,5m	
10	300008959	Connecteur 2 points sonde départ	
11	95320133	Collier NEMO 20- 47	
12	7214943	Connecteur BUS fin de chaîne	
13	95320950	Support de câble à clipper	



7687983-001-02